URED 3. - 1. KAT MJ 1:100

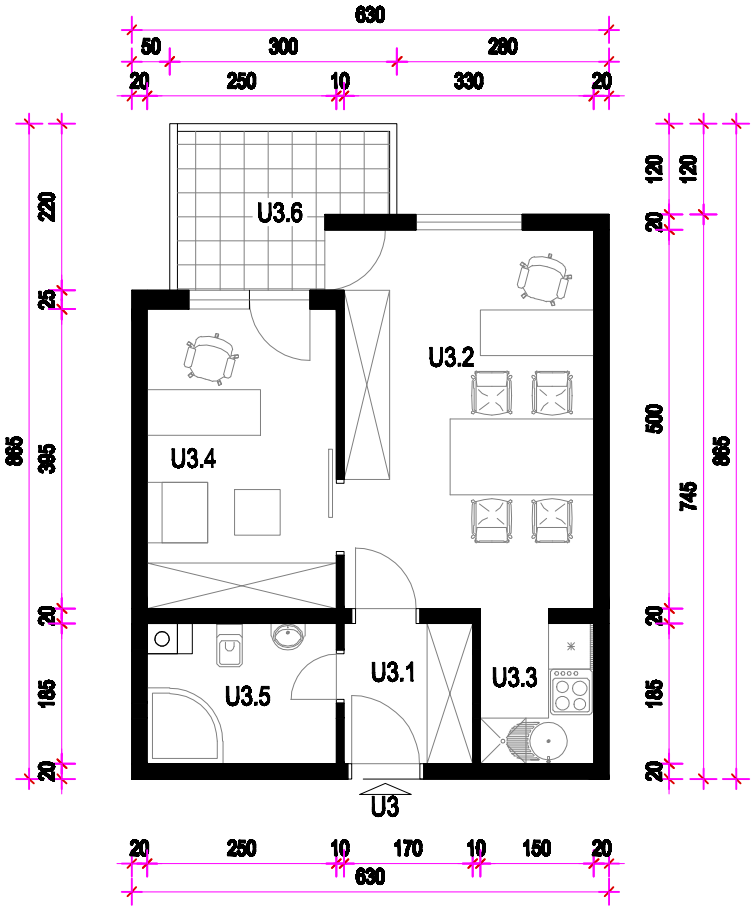

URED 3	
U3.1	HODNIK ker.pl. =3,15m2
U3.2	UREDSKI PROSTOR 1 parket =16,50m2
U3.3	CAJNA KUHINJA ker.pl. =2,96m2
U3.4	UR. PROSTOR 2 parket =9,88m2
U3.5	SANITARIJE ker.pl. =4,39m2
U3.6	LOGGIA ker.pl. =5,03(75%=3,77)m2
U3	UKUPNO =40,65m2

PRIPADAK:
- Parkiralište P6 u dvorištu 12,0m2

TLOCRT 1. KATA

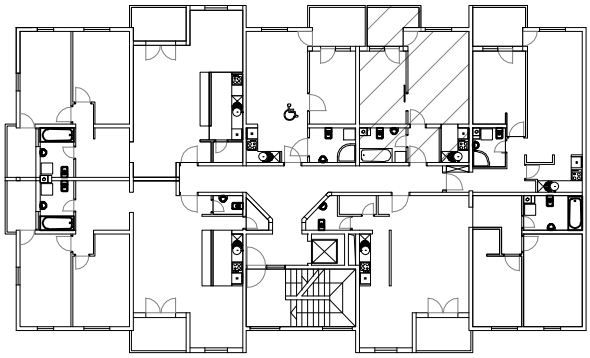

JUGOZAPADNO PROČELJE

Design by comting